

If you can help to financially support Safeline, please visit: www.safelinevt.org and click the Donate link on the left sidebar or mail your tax deductible contribution to :
P.O. Box 368, Chelsea, VT 05038

Towns Served in Orange County

Bradford, Braintree, Brookfield, Chelsea, Corinth, Fairlee, Newbury, Orange, Randolph, Strafford, Thetford, Topsham, Tunbridge, Vershire, Washington, Wells River, West Fairlee, Williamstown

Towns Served in Windsor County

Bethel, Rochester, Royalton, Sharon, Stockbridge

Safeline receives Town Appropriations from all 22

Thanks also to Safeline's volunteers who donated **3,021** hours valued at **\$76,824**

Thank you to our Business Donors

Bar Harbor Bank & Trust
Bethel Area Rotary Club
Christ Episcopal Church Parish of Bethel
Couch Family Foundation
East Valley Academy
Fairlee Marine
First Congregational Church of Thetford
Granite United Way
If/When/ How Group, Vermont Law School
Mascoma Bank
National Life Group Foundation
Northfield Savings Bank
Smith-Denison Foundation
St. Martins Episcopal Church
Stockbridge Trustees of Public Funds
The Jack and Dorothy Byrne Foundation, Inc.
The Platner Family Foundation
United Church of Strafford
Vermont Artisanal Cellars, LLC
Vermont Community Foundation
Vermont Talk
Therapy



The Platner Family Foundation Nonprofit Organization



Thank you to our Donors

Deb and Pat Barnes, Jane and Dan Bennett, Holly Benoir, Betty Benson, JoAnn Berns, Li Shen and Stuart Blood, Gloria Bowin, Brenda Lee Burnham, Sylvia Burroughs, Vivian Butler, Beth Button Conklin, Ashley Carfiello, Robert A. and Marguerite Caron, Robert L. Caron, David T. Carter and Kathryn Myers, Marcey Carver, Linda Morse and Tim Caulfield, Marian Cawley, Carl and Kristina Choquette, Jane M. Conner, Corey and Rachael Cook, Stephanie Daniels, Lyndell Davis, Kristine Day, Barbara DeFelice, Karen Bird and Robert Di Bartolo, Gary Dimaggio, Donald and Charo Douglas, Jennifer Loros and Jay Dunlap, Robert and Shirley Eaton, Mary Ellen Bean and Timothy Eberhardt, Arthur Edersheim, Betty Edson, Genevieve and Colin Faherty, Dr. Milton and Jan Fowler, Patricia French, William Gefell, Marc Lefebvre and Polly Giantonio, Eli Gleason, Ron and Lee Gold, William Goulette, Joan H. Granter, Eleanor Griffin, Dana Grossman, Cheryl Guyre, Margaret Harper, Sarah Hartwell, Peter Harvey & Lucy Wollaeger, Kathleen Hassey, Mrs. Joan Rizzi Henderson, Marsha Higgins, Amos Hine, Nellie Pennington and Nate Hine, Miranda and Jamie Holder, John Holder, Carley D. Howe, Alan and Pat Howe, Janice Michaud and Charles Hughes, Linda Ingold, Pat Ingold, Sheila Jacobs, Kathryn Jorgensen, Mary Kennedy, David and Lenora Kimball, Pam Kneisel, Ryan LaCroix, Hannah Lane, Peggy Larson, Sydney Lea, Cheryl LeClair, Laura Lee, Samantha and Shane Lefebvre, Lola Leggett, Kathy and Peter Leonard, Cynthia and Hugo Liepmann, Lauren Stuart Mabie, Jean Macdonald, Kate MacLean, Carmen Madrinan, Rachel Magrath, James Masland, Kristi and Kevin Mattingly, Tavian Mayer, Marc McKee, Gus and Pat Meyer, Ann and John Milliman, Douglas Moore, Deborah Morrison Martin, Giavanna Munafo, Eileen Murphy and W. Arlen Schrock, Katharine Nelson, Victoria Noel, Mary Norman, Patricia and Thomas Norton, Tabitha Orthwein, Pamela Overstrom and David Palmer, Susan Parmenter, Tracy Penfield, Mr. and Mrs. Thomas Perera, Daniel Perera, Ted Pogacar, Fred Pond, Christopher Preston, Anne Pritchard, Claudia G. Reeder, Stephen and Barbara Rixford, Margaret and Robert Rogers, Dee Rollins, Wendy Ross, Phyllis Rubenstein, Linda Runnion, Jack and Laney Sammons, Adam and Margot Sappem, Megan Sault, Mary and David Savidge, Barlow Savidge, Jason Aldous and Christina Scheindel, Jessica Schmidt, Rebecca Seibel, Ann Seibert, Reva B. Seybolt, Megan Shea, Linda Shekinah, Ellen Shephard, Jeffrey Spiegel, Sandra Spiegel, Jon and Cindy Stableford, Carol Williams-Suich, Felicity and Townsend Swayze, Lou Szeg, Elizabeth Thames, Nate Thames, Carolyn Tonelli, Kate Van Arman, Kristina Vaughan, Wynona I. Ward, Jessica Wawrzyniak, Carol Weingeist, United Federated Church of Williamstown, Elizabeth Willard, Kate Willard, Daniel Wing, Marsha Wykes, Eleanor Zue.

2021-2022 BOARD MEMBERS

Chair, Eileen Murphy, Vershire
Secretary, Miranda Paris Holder, Thetford
Lauren Stuart Mabie, Tunbridge
Elizabeth Willard Thames, Vershire
Sheila Jacobs, Randolph
Ayla Priestley, Bradford



Safeline

Advocacy | Prevention | Education | Social Change

Annual Report

July 1, 2021-June 30, 2022

501 © (3) Non Profit

Charitable Organizational

Safeline works to end physical, emotional, and sexual violence against women and children through direct service, education, advocacy and social

P.O. Box 368

Chelsea, VT 05038

www.safelinevt.org

Safelineinfo@safelinevt.org

www.facebook.com/SafelineVT

Office: 1-802-685-7900

Hotline 1-800-639-7233

(1-800-NEW-SAFE)

Financial Statement

FY 2021-2022

Income:	
State Grants	106,830
Federal Grants	98,787
Private Grants	20,806
Donations	19,744
Annual Appeal	31,566
Town Appropriations	16,600
Fundraisers	756
Donated Services	65,356
Total Income	360,444
Expenses:	
Direct Service	287,012
Operations & Facilities	51,430
Program Support	22,003
Total Expenses	360,444

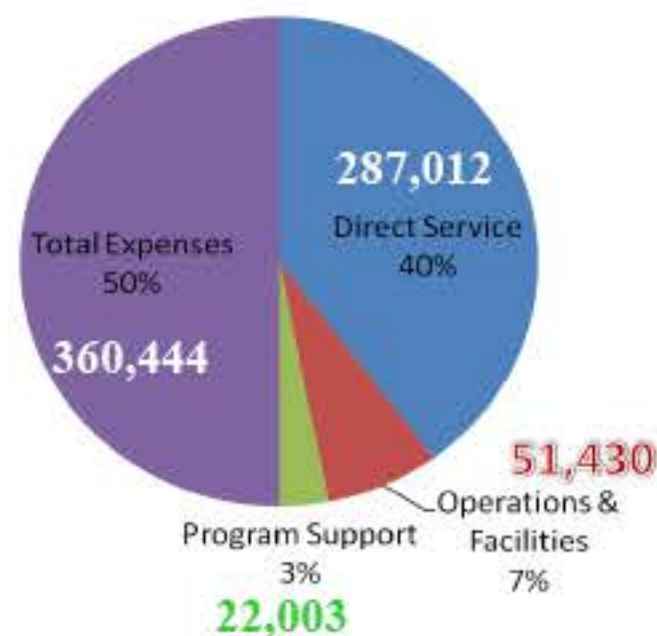
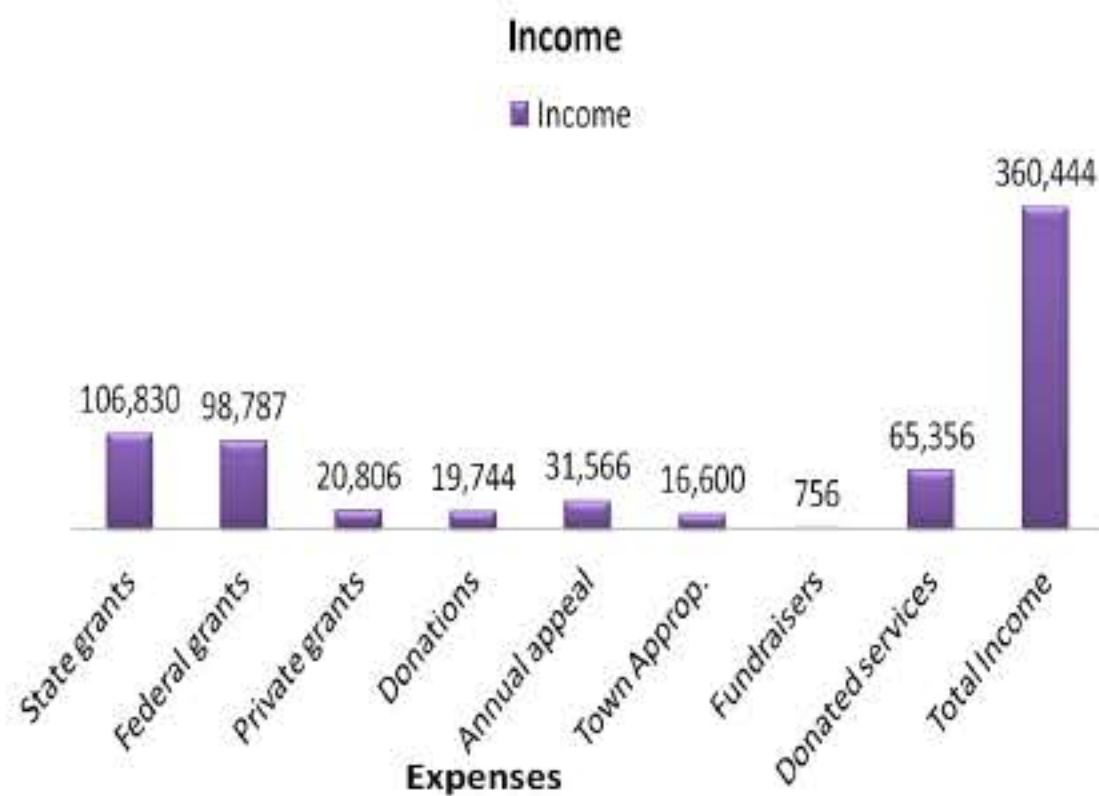

Safeline Services July 1, 2021-June 30, 2022

2305 Services Provided-Including:

Legal Advocacy	255
Crisis Interventions	287
Safety Plans	173
24/7 Hotline calls	394

As well as:

Housing Advocacy	99
Emotional Support	508
Sexual Assault Forensic Exam support	4
Information and referrals	442
Case management	311

337 individuals received services and support, some multiple times.

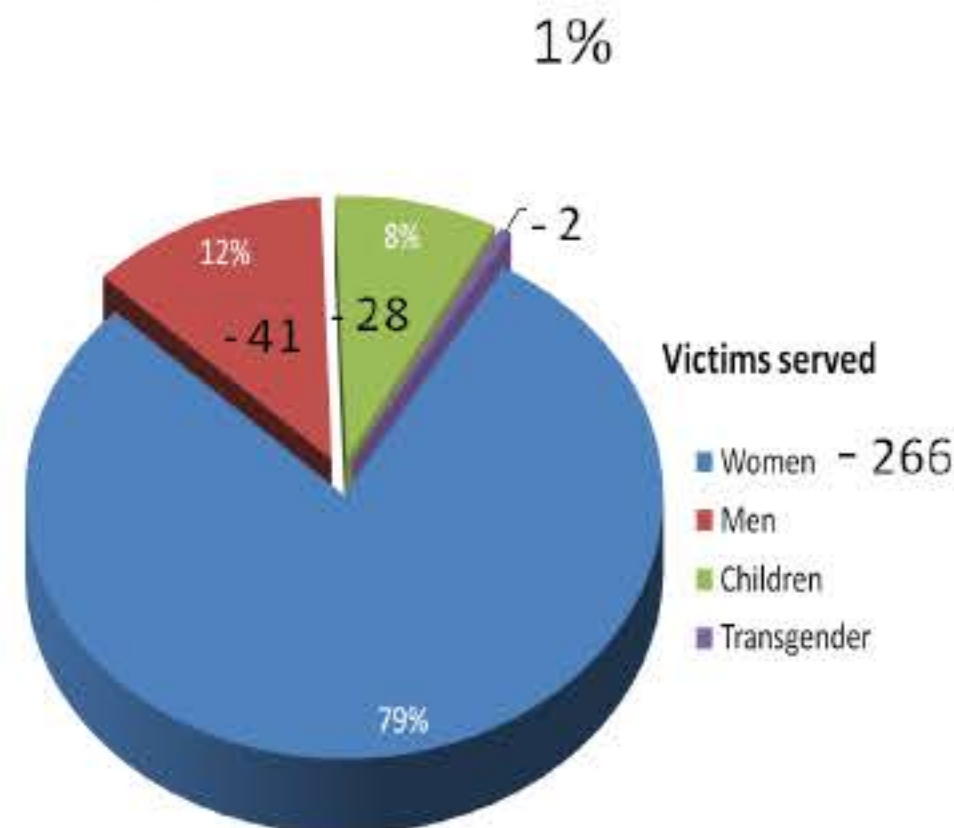

Letter from the Executive Director

Dear Safeline Friends,

As challenging as the past year has been in light of the pandemic, these challenges come with some positivity. Most notably, we were able to continue working with service users in person. This year, Safeline provided 2,305 services to 337 victims. While court proceedings remain virtual, the face-to-face contact Safeline staff has with those victimized by domestic or sexual violence, or stalking, offers safety and support. It's wonderful to be back in the community meeting with our supporters and service users. This summer, Safeline employees and volunteers were welcomed into schools, camps, the Chelsea Flea Market, and the weekly Chelsea Farmers Market as well as other local farmers markets. To say we're happy to see everyone in person would be an understatement! We appreciate your support as we continue to be called upon by the most vulnerable among us. Your financial, emotional, and often physical validation enables us to help those in life-threatening need.

With appreciation,
Linda Ingold
Executive Director

People served by Town:

Bethel	14
Bradford	26
Braintree	5
Brookfield	5
Chelsea	20
Corinth	10
Fairlee	4
Newbury	18
Orange	9
Randolph	43
Rochester	6
Royalton	13
Sharon	6
Stockbridge	2
Strafford	6
Thetford	14
Topsham	2
Tunbridge	13
Vershire	5
Washington	9
Wells River	8
West Fairlee	4
Williamstown	26
Other towns	54

69 individuals we served in other counties, states and 1 out of the country.

